

Patient report

Bio-Rad DATE: 06/24/2019
D-10 TIME: 08:27 PM
S/N: #DJ4I016123 Software version: 4.20-2
Sample ID: 10476339
Injection date 06/24/2019 07:21 PM
Injection #: 41 Method: HbA1c
Rack #: --- Rack position: 5

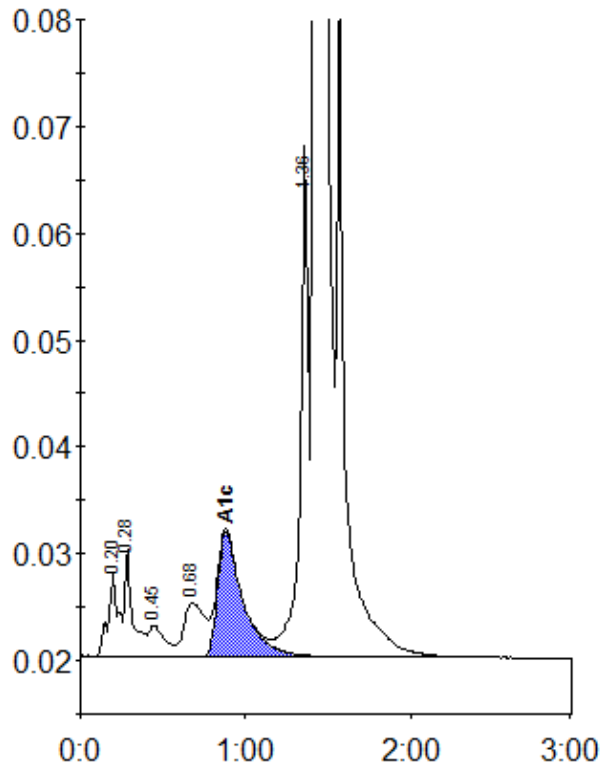

Peak table - ID: 10476339

Peak	R.time	Height	Area	Area %
A1a	0.20	7943	34420	1.1
A1b	0.28	10096	33611	1.0
F	0.45	2925	20067	0.6
LA1c/CHb-1	0.68	5004	43507	1.4
A1c	0.88	11736	124685	5.4
P3	1.36	47805	168835	5.2
A0	1.42	854652	2795215	86.8
Total Area:			3220339	

Concentration:	%
A1c	5.4